



# e newsletter FSPU

(Vol 1 : Q1/2019)



## DEAN FSPU

>> PROFESSOR TPr DR JAMALUNLAILI ABDULLAH

Assalamualaikum and Greetings from FSPU.

Welcome to the inaugural issue of FSPU e-newsletter. We hope through this e-newsletter, which will be published quarterly, we will be able to share initiatives and achievements of the faculty members and students of the faculty. Being the largest built environment faculty in Malaysia (and perhaps one of the largest in the world) with 30 academic programs, almost 16,000 students and more than 600 academic staff in five campuses throughout Malaysia, there are many exciting developments happening in the faculty. We would like to disseminate those developments and innovative ideas through this newsletters as well as through our social media which include website, facebook and youtube. For the inaugural issue the focus is on our vital statistics, management team, Professors and detailed information of FSPU academic programme and FSPU achievements through QR Code scan.



**Sr. Dr.  
Mohamad Sufian Hasim**  
Deputy Dean of Student Affairs



**Assoc. Prof Ts. Dr.  
Emma Marinie Ahmad Zawawi**  
Deputy Dean of Academic Affairs



**Professor Datin Sr. Dr.  
Hajah Hamimah Adnan**  
Deputy Dean of Research & Industry Network



**Rosilawati Abd Jamil**  
Senior Deputy Registrar

## Thank You to Former Dean

The Dean and management team, staff and students of FSPU would like to thank Prof Dr Masran Saruwono, the former dean of the faculty, for his hard works and dedications in leading the faculty for the past eight years from January 2011 until December 2018. It is his vision and perseverance, continuing the legacy of previous deans and supported by all staff and students that has brought FSPU to where it is today. Thank you from all of us.

"Jasamu Dikenang"





# FSPU INITIATIVES 2019-2022

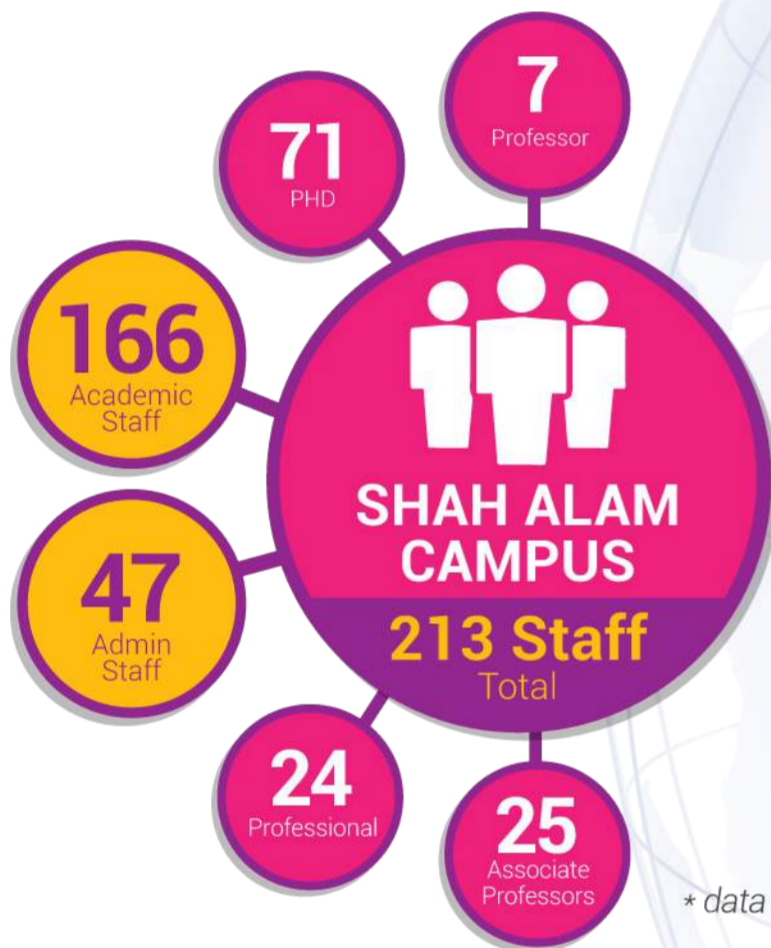

\* data as at Mac 2019

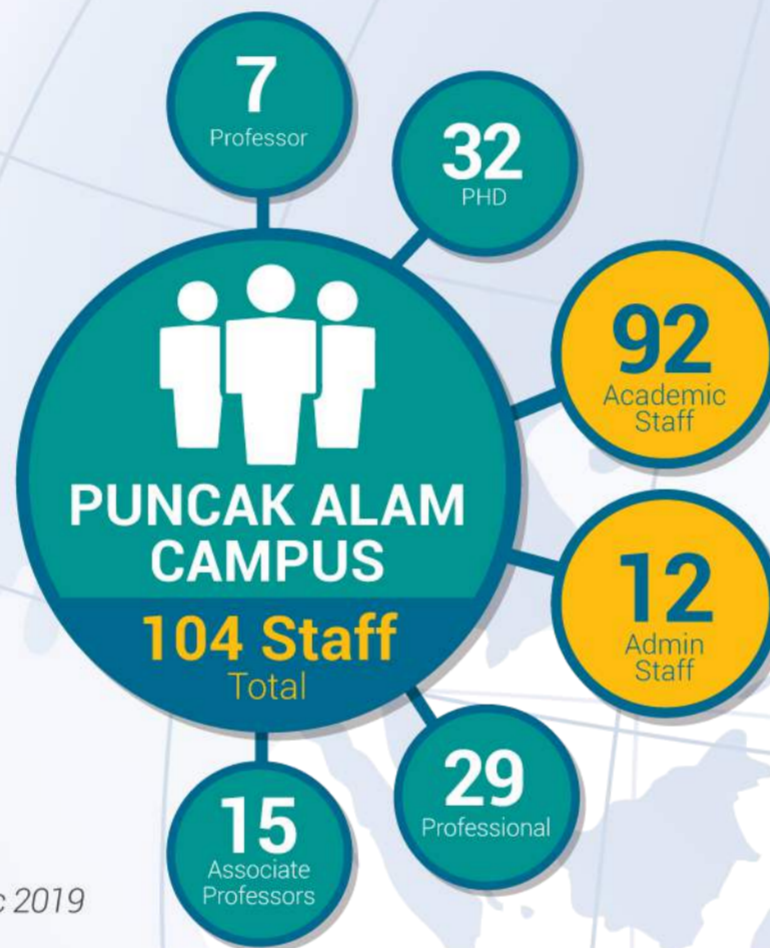

## PROFESSORS

- **Prof. Sr. Ts. Dr. Abdul Hadi Nawawi**  
(Real Estate Valuation & Expert System Modelling)
- **Prof. Ts. Dr. Ting Kien Hwa**  
(Property Investment)
- **Prof. Dr. Mohamed Yusoff Abbas**  
(Architecture)
- **YBhg. Prof. Dato' Dr. Abdullah Mohamad Said**  
(Environmental Planning & Management)
- **YBhg. Prof. Datin Sr. Dr. Hamimah Adnan**  
(Quantity Surveying)
- **Prof. Ts. Dr. Roshana Takim**  
(Construction)
- **Prof. Dr. Wan Mohd Naim Wan Mohd**  
(Surveying Science & Geomatics)
- **Prof. Dr. Zulkiflee Abd. Latif**  
(Surveying Science & Geomatics)
- **Prof. Dr. Sabarinah Sh. Ahmad**  
(Architecture)
- **Prof. Dr. Hajah Dasimah Haji Omar**  
(Town & Regional Planning)
- **Prof. Dr. Md Najib Ibrahim**  
(Building Surveying)
- **YBhg. Prof. Datuk Dr. Mizan Hitam**  
(Town & Regional Planning)
- **Prof. Sr. Dr. Haji Abd Manan Haji Samad**  
(Surveying Science & Geomatics)
- **Prof. TPr. Dr. Jamalunlaili Abdullah**  
(Town & Regional Planning)
- **Prof. Dr. Masran Saruwono**  
(Architecture)



# PROGRAMME LOCATIONS

## Arau, Perlis

Diploma Programme: AP120  
Degree Programme: AP220

• PERLIS

• PERAK

• SELANGOR

## Seri Iskandar, Perak

Diploma Programmes:  
AP111, AP114, AP115, AP116, AP117,  
AP148, AP119  
Degree Programmes:  
AP221, AP224, AP225, AP229, AP243, AP256  
Masters Programme: AP763  
Doctorate Programme: AP992

## Kota Samarahan, Sarawak

Diploma Programmes: AP114, AP116  
Degree Programme: AP243, AP224

• SARAWAK





## Shah Alam

Degree Programmes:  
AP220, AP224, AP225, AP229, AP230, AP246  
Masters Programmes:  
AP771, AP720, AP725, AP776, AP777, AP778, AP779, AP781  
Doctorate Programme: AP991

## Puncak Alam

Degree Programmes: AP221, AP243, AP247, AP248  
Masters Programme: AP773

## Student Enrolment

Campuses	Diploma	Degree	Master	PhD	Total
 SHAH ALAM	-	3,739	467	107	4,313
 PUNCAK ALAM	-	1,745	106	-	1,851
 SERI ISKANDAR	5,933	1,249	65	50	7,297
 ARAU	531	366	-	-	897
 SAMARAHAN	613	205	-	-	818
<b>TOTAL</b>	<b>7,077</b>	<b>7,304</b>	<b>638</b>	<b>157</b>	<b>15,176</b>

\* data as at Mac 2019



# SENIOR MANAGEMENT

## FACULTY of ARCHITECTURE PLANNING AND SURVEYING



**Professor TPr Dr  
Jamalunlaili Abdullah**  
DEAN



**Sr. Dr.  
Mohamad Sufian Hasim**  
Deputy Dean (Student Affairs)



**Assoc. Prof. Ts. Dr.  
Emma Marinie Ahmad Zawawi**  
Deputy Dean (Academic)



**Professor Datin Sr. Dr.  
Hajah Hamimah Adnan**  
Deputy Dean (Research Industrial Linkages)



**Rosilawati Abd Jamil**  
Senior Deputy Registrar



**Ar. Mohd Aljefri Hussin**  
Head of Centre of Studies  
(Architecture)



**YM Dr. Raja Norashekin Raja Othman**  
Head of Centre of Studies  
(Town & Regional Planning)



**Ar. Dr. Mohd Riza Ismail**  
Head of Centre of Studies  
(Interior Architecture)



**Dr. Raziah Ahmad**  
Head of Centre of Studies  
(Landscape Architecture)



**Ts. Dr. Julitta Yunus**  
Head of Centre of Studies  
(Construction)



**Mohamad Isa Abdullah**  
Head of Centre of Studies  
(Estate Management)



**Dr. Faridah Muhamad Halil**  
Head of Centre of Studies  
(Quantity Surveying)



**Sr. Dr. Eran Sadek Said Md. Sadek**  
Head of Centre of Studies  
(Surveying Science & Geomatics)



**Sr. Dr. Ahmad Nazrin Aris Anuar**  
Head of Centre of Studies  
(Park & Amenity Management)



**Dr. Julaida Kaliwon**  
Head of Centre of Studies  
(Building Surveying)



**Sr. Dr. Nor Rima Muhamad Ariff**  
Head of Centre of Studies  
(Postgraduate)



### FSPU QR Code

**QR Code Scanning**  
Latest information

**FSPU Achievement Awards 2018**



**QR Code Scanning**  
Latest information

**FSPU Academic Programmes**



**QR Code Scanning**  
Latest information

**FSPU eNewsletter**



**QR Code Scanning**  
Latest information

**From FSPU Corporate Unit**

